

Patient report

Bio-Rad DATE: 08/31/2019
D-10 TIME: 08:14 PM
S/N: #DJ4I016123 Software version: 4.30-2
Sample ID: 10604498
Injection date 08/31/2019 07:48 PM
Injection #: 81 Method: HbA1c
Rack #: --- Rack position: 9

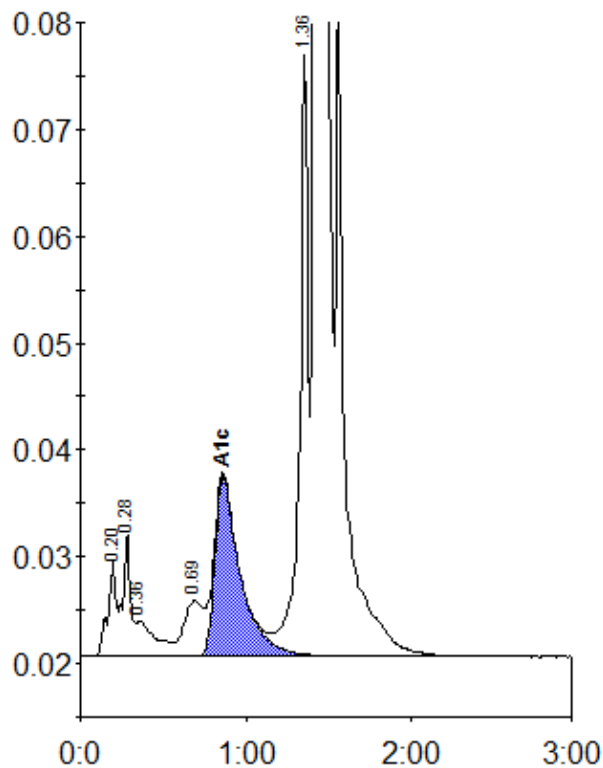

Peak table - ID: 10604498

Peak	R.time	Height	Area	Area %
A1a	0.20	9088	31008	0.9
A1b	0.28	11530	37885	1.1
Unknown	0.36	3353	26968	0.8
LA1c/CHb-1	0.69	5226	43290	1.2
A1c	0.86	16876	180084	6.8
P3	1.36	56254	200408	5.8
A0	1.42	918252	2956113	85.0
Total Area:		3475755		

Concentration:	%
A1c	6.8